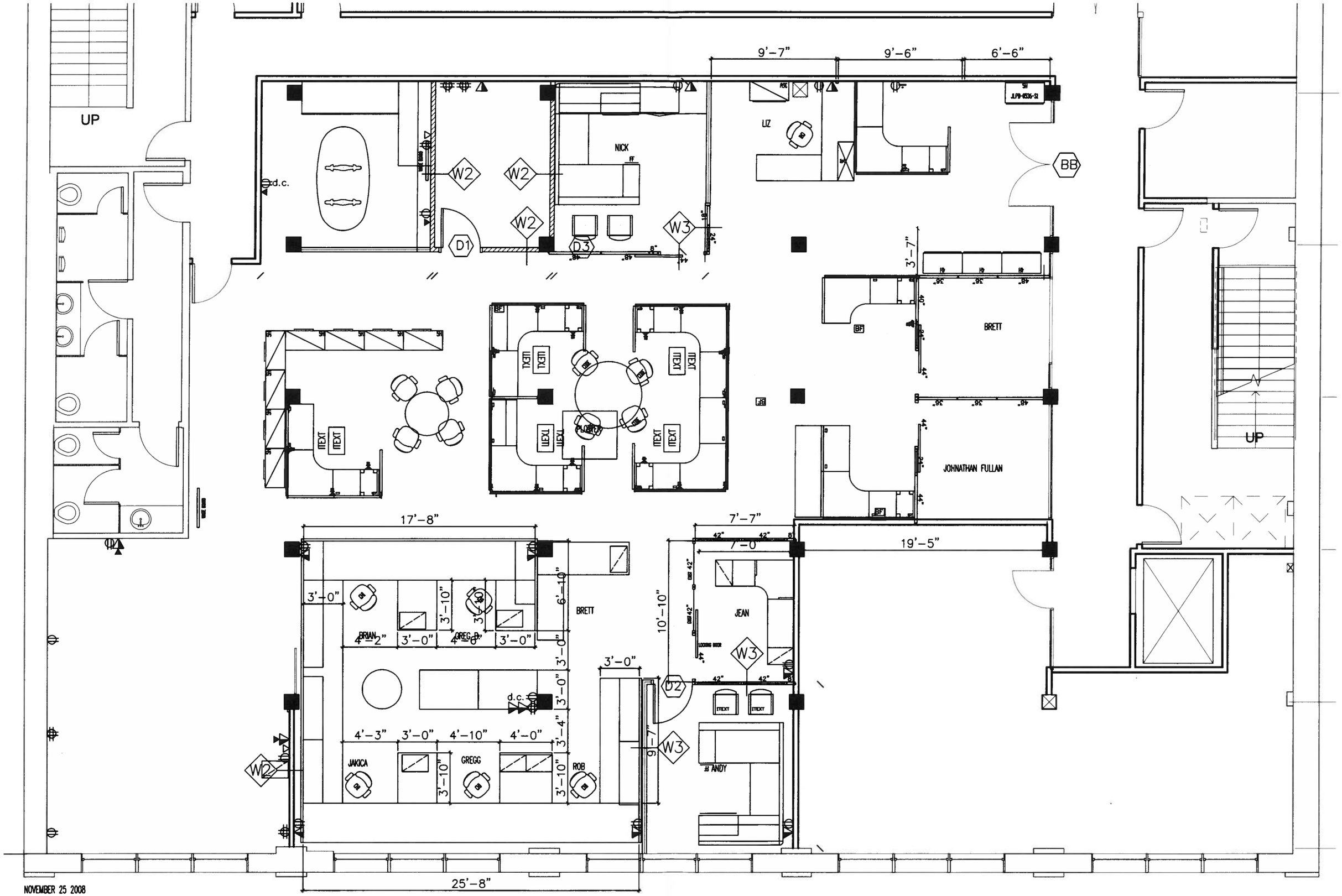

NOVEMBER 25 2008